CHILDREN'S EDUCATION SOCIETY (Regd.)
Administrative Office :
1st Phase, J.P. Nagar, Bengaluru - 560 078. ✆ : 080 - 61754501 - 502 Fax: 080 2654 8658
THE OXFORD COLLEGE OF ENGINEERING
[Recognized by the Govt. of Karnataka, Affiliated to Visvesvaraya Technological University, Belagavi & Approved by A.I.C.T.E., New Delhi, Accredited by NAAC & NBA New Delhi and Recognized by UGC under section 2(f)]
Bommanahalli, Hosur Road, Bengaluru - 560 068.
✆ : 080 61754601 / 602 / 604
E-mail: engprincipal@theoxford.edu Web: www.theoxford.edu

Estd. 1974

Ref No: TOCE/AACAD/57/2023-24/6302 Date: 06/11/2023

Declaration

The Oxford College of Engineering is affiliated to Visvesvaraya Technological University, the college has to follow the VTU curriculum mandatorily. However to ensure effective implementation of academic calendar The Oxford College of Engineering has constituted Curriculum Delivery Committee (CDC) which will conduct the meeting with key stake holders for effective planning and implementation of curriculum delivery in the campus, the Minutes of meeting of same is communicated to all the Head of the Departments for effective implementation.

06/11/23

PRINCIPAL

PRINCIPAL
The Oxford College of Engineering
Bommanahalli, Hosur Road
Bengaluru-560 068

CHILDREN'S EDUCATION SOCIETY (Regd.) BANGALORE-560078
विद्या सर्वत्र शोभते
Estd. 1974

CHILDREN'S EDUCATION SOCIETY (Regd.)
Administrative Office :
1st Phase, J.P. Nagar, Bengaluru - 560 078. ✆ : 080 - 61754501 - 502 Fax: 080 2654 8658
THE OXFORD COLLEGE OF ENGINEERING
(Recognized by the Govt. of Karnataka. Affiliated to Visvesvaraya Technological University, Belagavi & Approved by A.I.C.T.E., New Delhi. Accredited by NAAC & NBA New Delhi and Recognized by UGC under section 2(f).)
Bommanahalli, Hosur Road, Bengaluru - 560 068.
✆ : 080 61754601 / 602 / 604
E-mail: engprincipal@theoxford.edu Web: www.theoxford.edu

Estd. 1974

No. TOCE/EST/06/2022\-23/392 Date: 02-09-2022

Re-constitution of Curriculum Planning and Development Committee

TOCE being affiliated institution has very limited role in curriculum designing. However, to ensure seem less learning experiences to the students. TOCE has constituted curriculum planning and development committee. The committee interact with all the key stake holders to ensure effective curriculum learning process. The Curriculum Delivery Committee members for the academic year 2022-2023 as follows:

Members Details

1	Dr N Kannan, Principal, Chair Person.		
2	Dr. R Ch A Naidu, Member Secretary (IQAC)		
3	Dr. Vijaya Kumari – Dean Academics	4	Dr. Preeta Charan - Dean & Research
5	Dr. Mallikarjun - Dean Exams	6	Dr. Manjunath B K - HOD - BT
7	Dr. Malleshaiah T S - HOD -CIVIL	8	Dr. M S Shashidhar - HOD - MCA
9	Dr. Manju Devi, HOD - ECE	10	Dr. P Gangavathi - HOD –S&H
11	Mr. Dharshan R, Student Member, M.Tech-Structural Engineering	12	Mr. Prashanth Ranjan, Student Member B.E (Mechanical Engineering)
13	Mr. Megan Gowda, Student Member MCA	14	Ms. Navya, Student Member B.E (Computer Science and Engineering)
15	Mr. Megharaj G Student Member - MBA	16	Mr. Danny Johnson P Student Member B.E (Electrical and Electronics Engineering)
17	Mr. Anadha Chowdary Parent	18	Mr. Nagaraj NL Parent
19	Mr. Nanda Gopal - Industry Expert - MT	20	Dr. Srinivas Talabattula - Academic Expert-ECE
21	Mr. Gaurav Mishra - Alumni		

02/09/22

PRINCIPAL

PRINCIPAL
The Oxford College of Engineering
Bommanahalli, Hosur Road
Bengaluru-560 068

Copy to:
1. The Chairman, The Oxford Educational Institutions,
2. All Deans, TOCE
3. All HODs, TOCE
4. IQAC

CHILDREN'S EDUCATION SOCIETY (Regd.)
Administrative Office :
1st Phase, J.P. Nagar, Bengaluru - 560 078. ✆ : 080 - 61754501 - 502 Fax: 080 2654 8658
THE OXFORD COLLEGE OF ENGINEERING
[Recognized by the Govt. of Karnataka, Affiliated to Visvesvaraya Technological University, Belagavi & Approved by A.I.C.T.E., New Delhi, Accredited by NAAC & NBA New Delhi and Recognized by UGC under section 2(f)]
Bommanahalli, Hosur Road, Bengaluru - 560 068.
✆ : 080 61754601 / 602 / 604
E-mail: engprincipal@theoxford.edu Web: www.theoxford.edu

Estd. 1974

Ref: TOCE/ IQAC / FOR / 2022 - 2023 / 01 **Date: 03/06/2022**

Proceedings of the Principal and Chairperson IQAC

Order

By the direction of the Governing body, undersigned is pleased to reconstitute Internal Quality Assurance Cell (IQAC) for **The Oxford College of Engineering;** the cell shall report the work and activities of the cell once in three months, minimum four times in an academic year to the Governing body. These orders will come in to force from the day of issue of orders and they will be on same until further orders are issued. Following is the constitution of IQAC

Sl No.	Name of Member	Designation	Role
1.	Dr. Kannan N	Principal	Chairperson
2.	Dr. Malleshaiah.T.S	Head, Dept. of Civil Eng.	Member -Teaching Faculty Representative
3.	Mrs.Uma	Office Staff	Member – Non Teaching Faculty Representative
4.	Ms Chetana Panda	CSE Student	Member – UG Female Student Representative
5.	Mr. Vanam Vamshi	BT Student	Member – UG Male Student Representative
6.	Ms.Prarthana V	MBA Student	Member – PG Female Student Representative
7.	Mr. Tharun N	MCA Student	Member – PG Male Student member Representative
8.	Mr.Srinivas AS	Alumni	Member – Alumni Representative
9.	Mr. Vijay Singh Mr.Harekrushna Panda	Parent (of Male) Parent (of Female)	Member –Parent Representative
10.	Mr.Shamin Dudu	Industry	Member – Industry Representative
11.	Dr. R Ch A Naidu	Professor & Head CSE	IQAC - Coordinator
12.	Dr. Manjunath B K	Professor & Head BT	IQAC Co - Coordinator - 1
13.	Dr. Manju Devi	Professor & Head ECE	IQAC Co - Coordinator - 2

Copy to:

1. **Chairman**
2. **GC Members**
3. **All the HOD's**

Principal & Chairperson IQAC

PRINCIPAL
The Oxford College of Engineering
Bommanahalli, Hosur Road
Bengaluru-560 068

The Oxford College of Engineering Bommanahalli Hosur Road Bengaluru

Scanned with OKEN Scanner

CHILDREN'S EDUCATION SOCIETY (Regd.)
THE OXFORD COLLEGE OF ENGINEERING
(Recognised by the Govt. of Karnataka, Affiliated to Visvesvaraya Technological University, Belagavi.
Approved by A.I.C.T.E. New Delhi.
Recognised by UGC Under Section 2(f)
Bommanahalli, Hosur Road, Bangalore - 560 068.
Ph: 080-61754601/602, Fax: 080 - 25730551
E-mail: engprincipal@theoxford.edu Web: www.theoxfordengg.org

Department of Corporate Relations

Date: 14th Feb 2023

To,
The Principal,
The Oxford College of Engineering
Bangalore

Respected Sir,

Subject: Report on training for 2024 Batch students – CSE, ISE and MCA – 13th Feb 2023 by our Alumni - Reg

With reference to the above subject, the Department of Corporate relations is organized technical training on Cyber Security for the eligible students of CSE, ISE and MCA students of 2024 pass out batch on 13th Feb 2023 (Monday).

The following Alumni provided technical training and hands-on session to the attended eligible students of CSE, ISE and MCA in two different venues.

1. Ayesha (1OX17CS018) – 2021 passed out CSE Alumni – Working in Doppio
2. Santosh (1OX17CS088) – 2021 passed out CSE Alumni – Working in Doppio
3. Bhumika (1OX19MCA70) - 2021 passed out MCA Alumni – Working in Doppio

For CSE students of 2024 batch the training organized in CSE Seminar Hall (3rd Floor, New building) and for ISE and MCA students the training organized in 6th floor seminar hall, new building.

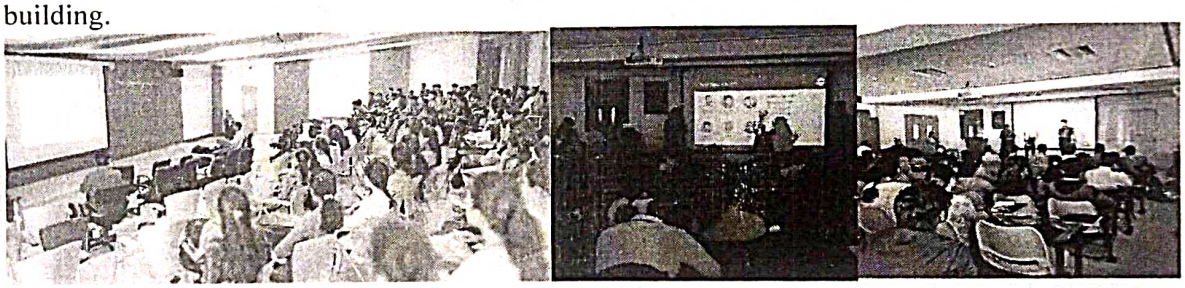

After the completion of the sessions, students interacted with alumni and asked the queries related to the real time work experience. The Alumni explained the real time work process and cleared the doubts asked by the students. Overall, the training program went well, and students were extremely happy.

This is for your information sir.

Thank You Sir.

Yours Sincerely,

14/02/23

Bheemeswara Reddy V
Head – Corporate Relations

The Oxford College of Engineering
Placement Cell

CHILDREN'S EDUCATION SOCIETY (Regd.)
THE OXFORD COLLEGE OF ENGINEERING
(Recognised by the Govt. of Karnataka, Affiliated to Visvesvaraya Technological University, Belagavi.
Approved by A.I.C.T.E. New Delhi.
Recognised by UGC Under Section 2(f)
Bommanahalli, Hosur Road, Bangalore - 560 068.
Ph: 080-61754601/602, Fax: 080 - 25730551
E-mail: engprincipal@theoxford.edu Web: www.theoxfordengg.org

Department of Corporate Relations

Date: 9th Feb 2023

To,
The Principal,
The Oxford College of Engineering
Bangalore

Respected Sir,

Subject: Request – Alumni - Training for 2024 Batch students – CSE, ISE and MCA - Reg

With reference to the above subject, the Department of Corporate relations is planning to organize technical training on Cyber Security for the eligible students of CSE, ISE and MCA students of 2024 pass out batch. We identified the alumni from CSE and MCA departments for the technical training to the students.

The following Alumni are accepted to give training for one full day to the students on 13th feb 2023.

1. Ayesha (1OX17CS018) – 2021 passed out CSE Alumni – Working in Doppio
2. Santosh (1OX17CS088) – 2021 passed out CSE Alumni – Working in Doppio
3. Bhumika (1OX19MCA70) - 2021 passed out MCA Alumni – Working in Doppio

For CSE students of 2024 batch the training will be organized in CSE Seminar Hall (3rd Floor, New building) and for ISE and MCA students the training will be organized in 6th floor seminar hall, new building.

Kindly consider our request and do the needful Sir,

Thank You Sir.

Yours Sincerely,

Bheemeswara Reddy V
Head – Corporate Relations

The Oxford College of Engineering
Placement Cell

09/02/23

DEPARTMENT OF COMPUTER SCIENCE AND ENGINEERING
THE OXFORD COLLEGE OF ENGINEERING
Hosur Road, Bommanahalli, Bengaluru-560 068
Website:www.theoxford.edu Email : engprincipal@theoxford.edu
(Approved by AICTE, New Delhi, Accredited by NBA, New Delhi & Affiliated to VTU, Belgaum)

PROCESS OF DEFINING VISION AND MISSION

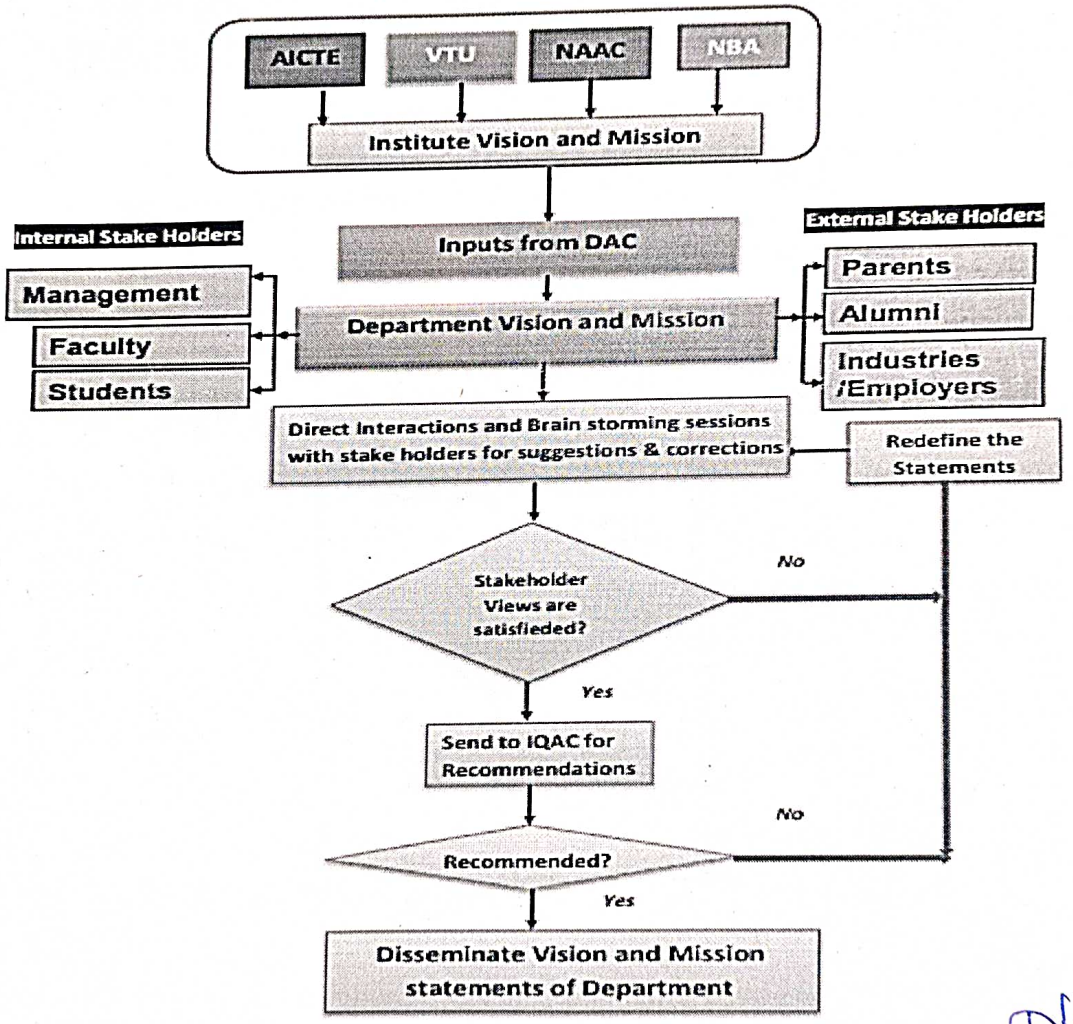

HOD
CSE

HEAD OF THE DEPARTMENT
DEPARTMENT OF COMPUTER SCIENCE AND ENGINEER
THE OXFORD COLLEGE OF ENGINEERING
BENGALURU - 560 068

DEPARTMENT OF COMPUTER SCIENCE AND ENGINEERING
THE OXFORD COLLEGE OF ENGINEERING
Hosur Road, Bommanahalli, Bengaluru-560 068
Website:www.theoxford.edu Email : engprincipal@theoxford.edu
(Approved by AICTE, New Delhi, Accredited by NBA, New Delhi & Affiliated to VTU, Belgaum)

PROCESS OF DEFINING PEOS

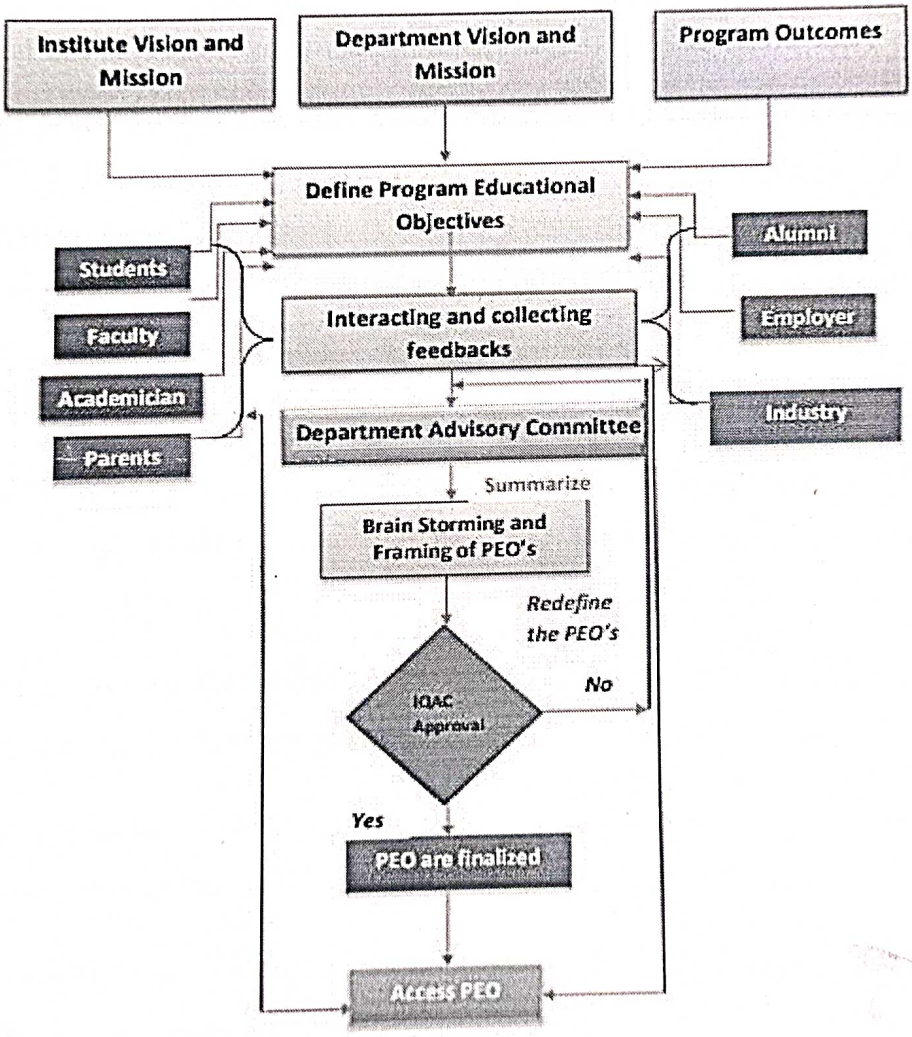

HOD
CSE

HEAD OF THE DEPARTMENT
DEPARTMENT OF COMPUTER SCIENCE AND ENGINEERING
THE OXFORD COLLEGE OF ENGINEERING
BENGALURU - 560 068

The Vision, Mission of the department is defined in line with AICTE, VTU, NAAC and NBA through a consultative process involving all the stakeholders. The statements also considered the institutional Vision and Mission and other societal needs in the field of Computer Science and Engineering and allied fields.

The following process was adopted in framing Vision and Mission of the department.

Department Vision and Mission has been framed with reference to the Institute Vision, Mission and views from the internal, external stake holders through regular meetings and feedbacks. Brain storming sessions are conducted at the Department Advisory Committee to develop a vision and mission statements.

1. During the initial phase, Head of Department and DAC members define the draft version of the vision and mission statements which are inline with the vision and mission of the institute.
2. The draft copy of the vision and mission statements are shared with stake holders: faculty, students, alumni, management and IQAC for the feedback.
3. Collected feedback from the stake holders are discussed among DAC members and is modified if require before finalization.
4. New vision and mission statements (outcome of the DAC meeting) are placed before the IQAC for recommendation.
5. Once the IQAC board recommended vision and mission statements, they are published in the website and other places stated in Indicate where the Vision Mission and PEOs are published and Disseminated among Stakeholders. If any suggestions/comments by the Internal/External stake holders are noted and considered for next cycle of revising the vision and mission statements

HEAD OF THE DEPARTMENT
DEPARTMENT OF COMPUTER SCIENCE AND ENGINEERING
THE OXFORD COLLEGE OF ENGINEERING
BENGALURU - 560 068

DEPARTMENT OF COMPUTER SCIENCE AND ENGINEERING
THE OXFORD COLLEGE OF ENGINEERING
Hosur Road, Bommanahalli, Bengaluru-560 068
Website:www.theoxford.edu Email : engprincipal@theoxford.edu
(Approved by AICTE, New Delhi, Accredited by NBA, New Delhi & Affiliated to VTU, Belgaum)

TOCE/CSE/ DAC/2022-23/01 **Date: 02-09-2022**

Circular

It is to inform that, DAC members meeting is arranged at CSE HOD room on **10-09-2022** at 10:30AM. All the members are requested to attend the meeting and make it a grand success.

Agenda:

1. To assess the planned Academic Activities.
2. Program Curriculum – NEP.
3. Student performance of 2021-22.
4. OBE Practices.
5. Any other item with permission of chair.

Circulation to:

SI NO	POSITION	NAME
1	Principal/ Chairman	Dr. N Kannan
2	Head of the Department/ Convener	Dr.R CH A Naidu
3	Industry Expert	Mr. Srinivas A S- NetCracker
4	Academic Expert	Dr M Satya / HOD /ISE/AMCE
5	Alumni	Mr. Chetana Panda-1OX19CS023
6	Parent	Mr. Harekrushna Panda
7	Senior Professor	Dr. Saravana Kumar
8	Employer	Mr. P Sreerama Raju

Convener 02/09/22

HEAD OF THE DEPARTMENT
DEPARTMENT OF COMPUTER SCIENCE AND ENGINEERING

Chairman, DAC 02/09/22

PRINCIPAL
The Oxford College of Engineering
Bommanahalli, Hosur Road
Bengaluru-560 068

e-copy/ Post to:

1. Mr. Srinivas A S- NetCracker
2. Dr Satya/ HOD /ISE
3. Chetana panda-1OX19CS023
4. Harekrushna Panda
5. P Sreerama Raju

CHILDREN'S EDUCATION SOCIETY (REGD)
THE OXFORDCOLLEGE OF ENGINEERING
Bommanahalli, Hosur Road, Bangalore – 68
080-30219601, Fax: 080-25730551, 30219629,
Website: http://www.theoxford.edu/engineering/
(Approved by AICTE, NBA, New Delhi& Affiliated to VTU, Belgaum)
COMPUTER SCIENCE AND ENGINEERING

Date: 10.09.2022

Department Advisory Committee Minutes of Meeting held on 10th September 2022, 10:30 AM – 12.30 PM @ CSE HOD Chamber TOCE, Bangalore

Members Present:

S.No	Name of the Member	Designation
1	Principal/Chairman	Dr. N. Kannan
2	Head of the Department/ Convener	Dr. R Ch A Naidu
3	Industry Expert	Mr.Srinivas A S Netcracker
4	Academic Expert	Dr. M Sattya, HOD/ISE/AMCE
5	Alumni	Ms. Supriya 1OX15CS110
6	Parents	Mr. Harekrushna Panda
7	Senior Professor	Dr. E Saravana Kumar
8	Employers	Mr. P Sreerama Raju
9	DAC Member	Dr.Buddesab

PROCEEDINGS OF THE MEETING:

- Dr. Buddesab, DAC Member, Welcomed all the members and briefed the agenda of the DAC meeting.

- Dr. R Ch. A Naidu, HOD/CSE, Convener briefed about the department progress in terms of Student performance with respect to results, Placements, and Training, and he also gave insight on academic activities held during 2021-22 Even semester. He also highlighted forthcoming year department and faculty targets.

- Dr. E Saravana Kumar, Senior Professor/CSE, briefed about the Institute Invocation Cell activities held during 2021-22 and also discussed about students' participation in various Project

competitions like VTU Conclave, KSCST, and Smart India Hackathon.

- Convener discussed about course outcomes and program outcomes with mapping of subjects of 3rd semester 2021 scheme.
- Chairman, and Convenor discussed about the gap analysis and CO-PO mapping as per the bloom's taxonomy levels. Chairman and other members suggested to review the attainments targets and revision as per the OBE.
- Then the forum was open for the other members to give suggestions.
- Mr. Harekrushna Panda, Parent, gave suggestions to include Brain Storming sessions.
- Academic Expert Dr. M Sattya, HOD/ISE/AMCE gave suggestions on assignments and academic activities.
- Employer Mr. P Sreerama Raju suggested improving the gap of technical knowledge in students with respect to academic and industry oriented. He suggested to add a level of quizzes, assignments, and aptitude tests.
- Industry expert Mr.Srinivas A S from Netcracker Pvt ltd gave suggestion on communication skills, shadow discussion with Alumni members, relationships between seniors and juniors, small projects to be designed within college level, TOCE name to be added in Linked in.
- Alumni Ms. Supriya 1OX15CS110, working with Siemens Healthcare Pvt Ltd gave suggestions on resume screening and improvement in skills of village background students in the department.

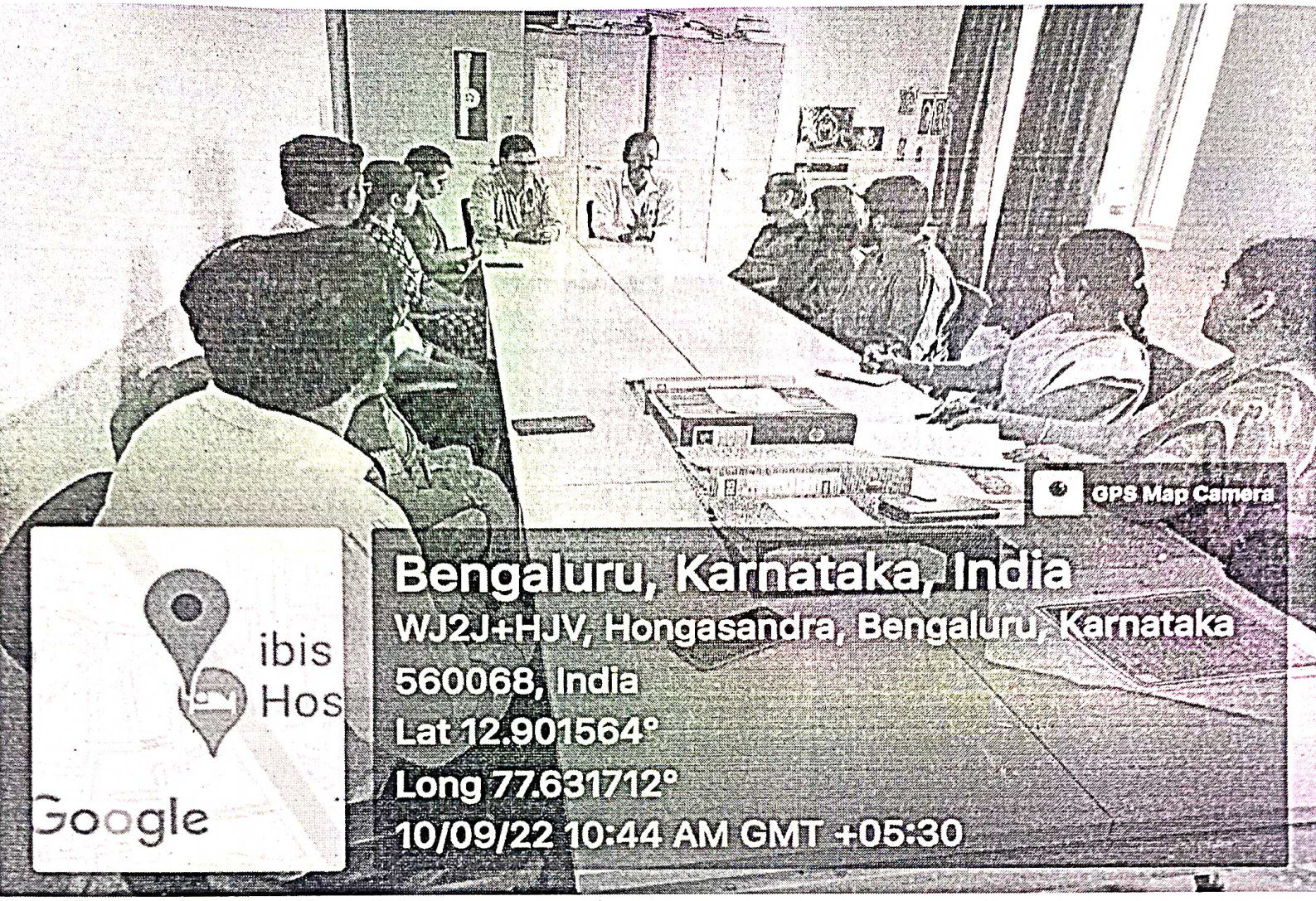
GPS Map Camera
Bengaluru, Karnataka, India
WJ2J+HJV, Hongasandra, Bengaluru, Karnataka
560068, India
Lat 12.901564°
Long 77.631712°
10/09/22 10:44 AM GMT +05:30
ibis
Hos
Google

GPS Map Camera
Bengaluru, Karnataka, India
WJ2J+HJV, Hongasandra, Bengaluru, Karnataka
560068, India
Lat 12.901418°
Long 77.631791°
10/09/22 11:51 AM GMT +05:30
ibis
Hos
Google

Convener, DAC

Chairman, DAC

DEPARTMENT OF COMPUTER SCIENCE AND ENGINEERING
THE OXFORD COLLEGE OF ENGINEERING
BENGALURU - 560 068

PRINCIPAL
The Oxford College of Engineering
Bommanahalli, Hosur Road
Bengaluru-560 068

MEMBERS PRESENT:

SI NO	POSITION	NAME	SIGN
1	Principal/ Chairman	Dr. N Kannan	
2	Head of the Department/ Convener	Dr.R CH A Naidu	
3	Industry Expert	Mr. Srinivas A S- NetCracker	
4	Academic Expert	Dr M Satya / HOD /ISE/AMCE	
5	Alumni	Ms. Supriya P - 1OX15CS110	Supriya P
6	Parents	Mr. Harekrushna Panda	Harekrushna Panda
7	Senior Professor	Dr. Saravana Kumar	
8	Employers	Mr. P Sreerama Raju	Sreerama

Convener

HEAD OF THE DEPARTMENT
DEPARTMENT OF COMPUTER SCIENCE AND ENGINEERING
THE OXFORD COLLEGE OF ENGINEERING

Chairman, DAC

cc copy to:

1. Mr. Srinivas A S- NetCracker
2. Dr Satya/ HOD /ISE/AMCE
3. Ms. Supriya P - 1OX15CS110
4. Mr. Harekrushna Panda
5. Mr. P Sreerama Raju

Children's Education Society ®
THE OXFORD COLLEGE OF ENGINEERING
Hosur Road, Bommanahalli, Bengaluru-560 068
Website: www.theoxford.edu

(Approved by AICTE, New Delhi, Accredited by NBA, NAAC, New Delhi & Affiliated to VTU, Belgaum)

DEPARTMENT OF COMPUTER SCIENCE AND ENGINEERING
ALUMNI FEEDBACK FORM

Name of Alumnus	SRINIVASA.A.S.		
Class & Year of Pass Out	B.E ✓	Branch	CSE Dept
	M.E		
Address for Correspondence	#1183, 26TH A' main, 9TH clk Jayanagar, Bangalore - 69		
Mobile No.	9980528701	E mail	srinivasa.as2014@gmail.com
If in service name of organization/ Self employed	NETCRACKER Technologies	Designation	SSE & mentor

Please select the appropriate option as per the following criteria.

A - Highly Efficient B - Efficient C - Satisfactory D - Below Satisfaction

I. FEEDBACK ABOUT COLLEGE (Point No. 1 to 6)

1. Do you feel proud to be associated with TOCE as Alumni? Yes ✓ No
2. Are you willing to contribute to the development of the college? Yes ✓ No
3. Will you recommend your relative/friends to enroll at TOCE? Yes ✓ No
4. How do you rate development activities organized by the College for your overall development? A B ✓ C D
5. If you were in hostel, how do you rate the hostel facilities? A B C D ✓
6. If you were in hostel, how do you rate the quality of food served in mess? A B C D ✓

II. FEEDBACK ABOUT ACADEMICS & FACULTY (Point No. 7 to 11)

7. Do you feel that adequate knowledge was gained with Program Curriculum and Academic activity? Yes ✓ No
8. Is knowledge gained in TOCE helps in achieving Vision, Mission of the Department. Yes ✓ No
9. Were the faculty members cooperative for academic support and overall development? Yes ✓ No
10. How do you rate student teacher relationship in TOCE as a whole? A ✓ B C D
11. How do you rate the academic initiatives taken by the college to bridge the gap between industry & academia? A B ✓ C D

III. FEEDBACK ABOUT TRAINING & PLACEMENT CELL (Point No. 12 to 16)

12. Has the T&P Cell provided ample **On Campus** placement opportunities? Yes ✓ No
13. Has the T&P Cell provided sufficient **Off campus** placement opportunities? Yes No ✓
14. Have you availed career counseling and guidance for higher studies from T&P Cell? Yes No ✓
15. If you are invited to deliver a guest lecture/ a special talk / a motivational session for your juniors, will you be interested? Yes ✓ No
16. Do you receive regular updates from the college through Mails/ Calls/ SMS / Facebook etc? Yes No ✓

17. **Other suggestions:**

_____

_____

_____

Signature

Children's Education Society ®
THE OXFORD COLLEGE OF ENGINEERING
Hosur Road, Bommanahalli, Bengaluru-560 068
Website: www.theoxford.edu

(Approved by AICTE, New Delhi, Accredited by NBA, NAAC, New Delhi & Affiliated to VTU, Belgaum)

DEPARTMENT OF COMPUTER SCIENCE AND ENGINEERING
ALUMNI FEEDBACK FORM

Name of Alumnus	SUPRIYA P		
Class & Year of Pass Out	B.E ✓	Branch	2019
	M.E		
Address for Correspondence	F103, A Block, Akshaya Gardens, Akshaya Nagara West, Yelenahalli, B'lore -68		
Mobile No.	9535933048	E mail	supriyapejavar@gmail.com
If in service name of organization/ Self employed	SIEMENS	Designation	Design & Development Engineer

Please select the appropriate option as per the following criteria.

A - Highly Efficient B - Efficient C - Satisfactory D - Below Satisfaction

I. FEEDBACK ABOUT COLLEGE (Point No. 1 to 6)

1. Do you feel proud to be associated with TOCE as Alumni?	✓ Yes	No		
2. Are you willing to contribute to the development of the college?	✓ Yes	No		
3. Will you recommend your relative/friends to enroll at TOCE?	✓ Yes	No		
4. How do you rate development activities organized by the College for your overall development?	A	(B)	C	D
5. If you were in hostel, how do you rate the hostel facilities?	A	B	C	D
6. If you were in hostel, how do you rate the quality of food served in mess?	A	B	C	D

II. FEEDBACK ABOUT ACADEMICS & FACULTY (Point No. 7 to 11)

7. Do you feel that adequate knowledge was gained with Program Curriculum and Academic activity?	✓ Yes	No		
8. Is knowledge gained in TOCE helps in achieving Vision, Mission of the Department.	✓ Yes	No		
9. Were the faculty members cooperative for academic support and overall development?	✓ Yes	No		
10. How do you rate student teacher relationship in TOCE as a whole?	(A)	B	C	D
11. How do you rate the academic initiatives taken by the college to bridge the gap between industry & academia?	A	(B)	C	D

III. FEEDBACK ABOUT TRAINING & PLACEMENT CELL (Point No. 12 to 16)

12. Has the T&P Cell provided ample **On Campus** placement opportunities? (Yes) No
13. Has the T&P Cell provided sufficient **Off campus** placement opportunities? (Yes) No
14. Have you availed career counseling and guidance for higher studies from T&P Cell? Yes (No)
15. If you are invited to deliver a guest lecture/ a special talk / a motivational session for your juniors, will you be interested? (Yes) No
16. Do you receive regular updates from the college through Mails/ Calls/ SMS / Facebook etc? Yes (No)

17. **Other suggestions:**

_____

_____

_____

Supriya P

Signature

Children's Education Society ®
THE OXFORD COLLEGE OF ENGINEERING
Hosur Road, Bommanahalli, Bengaluru-560 068
Website: www.theoxford.edu
(Approved by AICTE, New Delhi, Accredited by NBA, NAAC, New Delhi & Affiliated to VTU, Belgaum)

DEPARTMENT OF COMPUTER SCIENCE AND ENGINEERING
PARENTS FEEDBACK FORM

NAME OF THE STUDENT: CHETANA PANDA	BATCH: 2023	BRANCH: CSE	YEAR: 4th	SEMESTER: 7

Name of the Parent : Harekrushna Panda.
Qualification of the parent : Occupation: Senior UX Designer.
Present Postal Address : Devagiri Greens.
Pin Code: - 560068 Phone No:- — Mobile No:- 9972939893.
Mail Id: harekrushna.panda@gmail.com.

1. Please rate the college for the following parameters given below in a scale of 1 to 4 where 1 is Poor, 2 is Average, 3 is Good and 4 is excellent. (Mark the rating scale using ◯)

a. Basic aspects

S.NO	PARAMETERS	POOR	AVERAGE	GOOD	EXCELLENT	RATING
1	Administrative facilitation			✓		3
2	Vision & Mission			✓		3
3	Performance of Faculties				✓	4
4	Practical Knowledge imparted				✓	4
5	Quality of Teaching				✓	4
6	Lab infrastructure			✓		3
7	Industrial Exposure			✓		3
8	Placement & Career guidance				✓	4
9	OBE Practices					
10	Canteen			✓		3
11	Extra-curricular activities			✓		3
12	Bank				✓	4
13	Medical Facilities			✓		3
14	Security			✓		3
15	Overall exposure			✓		3
	Total Score					

b. Curricular aspects:

1.	Program Curriculum delivery to your ward is satisfied.			✓		3
2.	After joining the institution, technical knowledge has improved to your ward.			✓		3
3.	Satisfied with the academic results of our institution.			✓		3
4.	Library and industry powered center facilities for the courses are more than adequate in our Institution.		✓			2
5.	Assessment pattern is satisfied for your wards			✓		3

2. Does your ward regularly inform you about his/her Performance? : Yes/No

3. Did you receive any complaints about your ward from the institution? : Yes/No

If yes specify the nature of the compliant:

4. Whether you are getting information about your ward from the Institution: Yes/No

5. Your suggestions :

please arrange competative enviroment with other institution.
please arrange internship from institution.

Hareyrushna Panda
Signature of the Parent

DAC M
12/0

DEPARTMENT OF COMPUTER SCIENCE AND ENGINEERING

THE OXFORD COLLEGE OF ENGINEERING
Hosur Road, Bommanahalli, Bengaluru-560 068
Website:www.theoxford.edu Email : engprincipal@theoxford.edu
(Approved by AICTE, New Delhi, Accredited by NBA, New Delhi & Affiliated to VTU, Belgaum)

Date: Mar 02, 2021

Respected Sir / Madam

Greetings from Department of Computer Science and Engineering

Subject: Department Programme Advisory Committee Meeting on March 12th 2021 - reg.

Agenda of the Meeting:1.To review and assess Academic Activities

2.Online Classes

3.Students performances ,Progress on Placement

4.OBE Practices

5.Any other item with permission of chair

Respected DAC members, The Department of CSE will Conduct the DAC Meeting on 12-03-2021 at 03:30 PM. I request you to please attend the meeting and give your valuable suggestions.

Thanks and Regards

Dr. R.Ch.A.Naidu,
Professor & HOD(CSE)
The Oxford College of Engineering,
Bangaluru - 560068
Office :(080) 61754648 Mob : 9490926956

To be circulated to

- Industry Expert
- Academic Expert
- Alumni
- Parent
- Employers

Children's Education Society ®
THE OXFORD COLLEGE OF ENGINEERING
Hosur Road, Bommanahalli, Bengaluru-560 068
Website:www.theoxford.edu
(Approved by AICTE, New Delhi, Accredited by NBA, NAAC, New Delhi & Affiliated to VTU, Belgaum)

DEPARTMENT OF COMPUTER SCIENCE AND ENGINEERING

TOCE/CSE/ DAC/2020-21/02

Circular

Date: 02-03-2021

It is to inform that, DAC members meeting is arranged at CSE HOD room on **12-03-2021** at 3:30PM. All the members are requested to attend the meeting by taking SOP and make it a grand success.

Agenda:

1. To review Academic Activities.
2. Online Classes.
3. Student performance.
4. OBE Practices. Discussion about Department Vision, Mission,PSO's and PEO statements.
5. Any other item with permission of chair.

Circulation to:

SI NO	POSITION	NAME
1	Principal/Chairman	Dr. N. Kannan
2	Head of the Department/ Convener	Dr. R Ch A Naidu
3	Industry Expert	Mr.Srinivas A S Netcracker
4	Academic Expert	Dr.Ramakrishna M HOD/CSE/VIT
5	Alumni	Mr. Sudarshan gowda 1OX15CS106
6	Parents	Mr. Ramachandra H N
7	Senior Professor	Dr. E Saravana Kumar
8	Employers	Mr. P Sreerama Raju
9	Current Student	Mr. SAHAI H R 1OX19CS082

Convener

HEAD OF THE DEPARTMENT
DEPARTMENT OF COMPUTER SCIENCE AND ENGINEERING
THE OXFORD COLLEGE OF ENGINEERING
BENGALURU-560 068

Chairman, DAC

PRINCIPAL
The Oxford College of Engineering
Bommanahalli, Hosur Road
Bengaluru-560 068

MINUTES

Minutes of DAAC members meeting held on **12-03-2021** @ 3:30PM at CSE HOD room are as follows:

1. Convener welcomed all the members.
2. Convener presented about the progress of online classes and student placements of 2020-21.
3. Student performance is discussed as per the online IA and recommended for the Improvements through Content beyond syllabus and if required through extra classes. Gap Analysis is Identified & discussed.
4. Chairman discussed about COVID- SOP, online academic activities and Subject recordings.
5. Committee members suggested to continue same Department Vision, Mission,PSO's and PEO statements.
6. Meeting was ended by convener by giving concluding remarks.

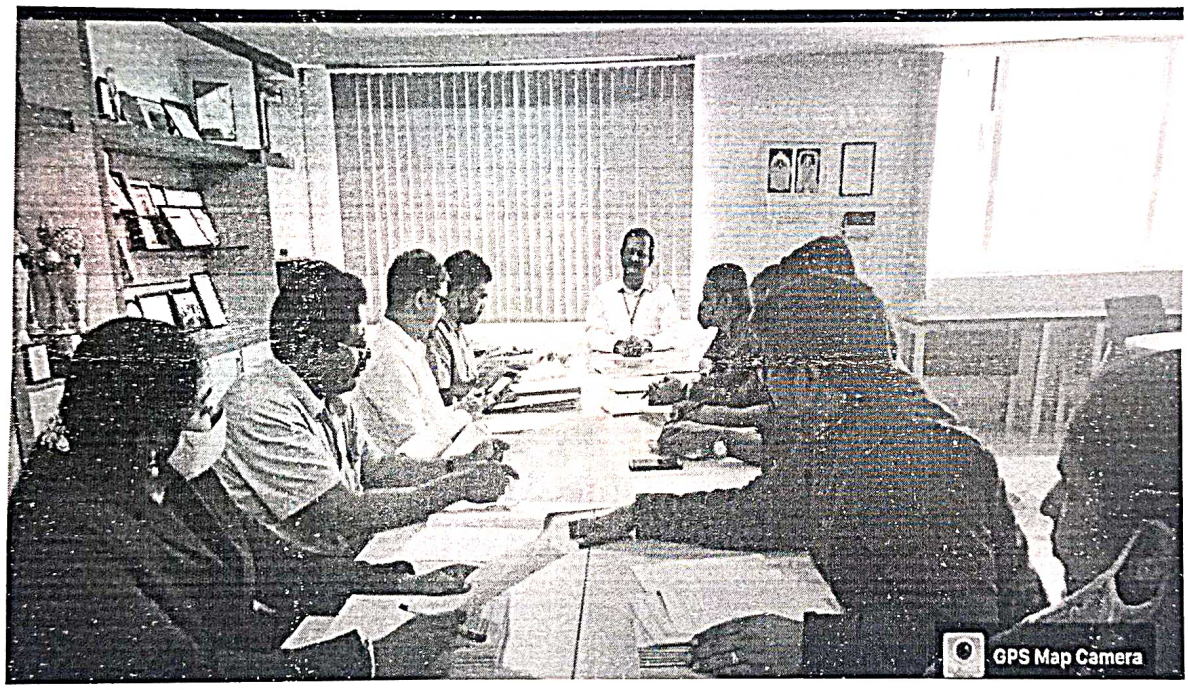

MEMBERS PRESENT:

SI NO	POSITION	NAME	SIGN
1	Principal/Chairman	Dr.N Kannan	
2	Head of the Department/ Convener	Dr. R Ch A Naidu	
3	Industry Expert	Mr.Srinivas A S Netcracker	
4	Academic Expert	Dr.Ramakrishna M HOD/CSE/VIT	
5	Alumni	Mr. Sudarshan gowda 1OX15CS106	
6	Parents	Mr. Ramachandra H N	

7	Senior Professor	Dr. E Saravana Kumar	
8	Employers	Mr. P Sreerama Raju	
9	Current Student	Mr. SAHAI H R 1OX19CS082	

Convener

HEAD OF THE DEPARTMENT
DEPARTMENT OF COMPUTER SCIENCE AND ENGINEERING
THE OXFORD COLLEGE OF ENGINEERING

Chairman, DAC

PRINCIPAL
The Oxford College of Engineering
Bommanahalli, Hosur Road
Bengaluru-560 068

Copy to:

1. Principal's Office
2. Chairman's desk

Post/e-copy to:

1. Mr. Srinivas A S- NetCracker
2. Dr.Ramakrishna M-HOD/CSE/VIT
3. Mr. Sudarshan gowda - 1OX15CS106
4. Mr. Ramachandra H N
5. Mr. P Sreerama Raju/ Senior Manager/ CGI

Children's Education Society ®
THE OXFORD COLLEGE OF ENGINEERING
Hosur Road, Bommanahalli, Bengaluru-560 068
Website: www.theoxford.edu
(Approved by AICTE, New Delhi, Accredited by NBA, NAAC, New Delhi & Affiliated to VTU, Belgaum)

DEPARTMENT OF COMPUTER SCIENCE AND ENGINEERING
ALUMNI FEEDBACK FORM

NAME OF THE ALUMNI: Sudarshan Gowda	BATCH: 15-19	BRANCH: CSE	YEAR: 2020-21

Qualification of the Alumni : B.E
Occupation: Software Engineer
Present Postal Address : Indiranagar
Pin Code: - 560033
Mobile No:- 9686754331
Email Id: Sudharshangowda@gmail.com

2. Please rate the college for the following parameters given below in a scale of 1 to 4 where 1 is Poor, 2 is Average, 3 is Good and 4 is excellent. (Mark the rating scale using ◯)

a. Basic aspects

S.NO	PARAMETERS	POOR	AVERAGE	GOOD	EXCELLENT	RATING
1	Administrative facilitation				✓	4
2	Vision & Mission				✓	4
3	PEO's & PSO's				✓	4
4	Performance of Faculties				✓	4
5	Practical Knowledge imparted			✓		3
6	Quality of Teaching				✓	4
7	Lab infrastructure				✓	4
8	Industrial Exposure			✓		3
9	Placement & Career guidance				✓	4
10	Extra-curricular, Co-curricular activities				✓	4
11	Bank				✓	4
12	Medical Facilities				✓	4
13	Security				✓	4
14	Overall exposure				✓	4
	Total Score				✓	4

b. Curricular aspects:

1.	Program Curriculum delivery				✓	4
2.	OBE practices followed			✓		3
3.	Academic results of the institution				✓	4
4.	Library and industry powered center Facilities				✓	4
5.	Assessment pattern			✓		3

2. Your suggestions :

Good Teaching methodologies.

12/3/21

Signature of the Alumni

THE OXFORD COLLEGE OF ENGINEERING
DEPARTMENT OF BIOTECHNOLOGY
Recognized by the Govt. of Karnataka, Affiliated to Visvesvaraya Technological University, Belagavi&
Approved by A.I.C.T.E. New Delhi, Accredited by NBA, New Delhi and Recognized by UGC under section 2(f))
Bommanahalli, Hosur Road, Bengaluru -560068.
[illegible]

Members of Department Advisory Committee for the academic year 2022-23

Sl. No.	Name	Designation	Organization
1.	Dr. B K Manjunatha	Professor & Head	Department of Biotechnology, The Oxford College of Engg., Bengaluru
2.	Dr. N S Kumar	Scientist G & Associate Director.	DEBEL, DRDO, Bengaluru
3.	Dr. V Sunderasan	Principal Scientist	CSIR-CIMAP, Bengaluru
4.	Dr.Gopinath SM	Professor & Chairman	Dept of PG studies and research in Biotechnology, Davanagere University
5.	Dr. H G Nagendra	Professor and Head	Department of Biotechnology, Sir MVIT, Bengaluru
6.	Dr. Yogeesha	Director and Founder	Skanda Life Sciences Pvt. Ltd., Bengaluru
7.	Mr. Abdul Waheed	Senior Scientist, R & D	Biocon Pvt. Ltd., Bengaluru
8.	Mr.Gaurav Mishra	Managing Associate &Patent Attorney.	Banana IP solutions, Bengaluru
9.	Mary Mangaiyarkarasi	Senior Consultant IP	Bangalore Bioinnovation Centre, Gov.of Karnataka, Bengaluru

HOD BT
Dr. B.K. MANJUNATHA
Professor & Head
Department of Biotechnology
The Oxford College of Engineering
Bengaluru-560 068

Signature of the Principal

PRINCIPAL
The Oxford College of Engineering
Bommanahalli, Hosur Road
Bengaluru-560 068

8/9/2022

Minutes of Meeting of DAC committee

DAC meeting was conducted on 8/9/2022 in online mode to discuss the following points

1. Department Strategy Plan for the Academic Year 2022-23
2. SWOT analysis of the Department
3. Academic Plan for the year 2022-23
4. Promoting IPR awareness and filing of Patent
5. Assigning Research Oriented Projects of Final Year
6. Strengthening the Alumni Interaction

HOD of the department presented department performance in the previous year (2021-22) with respect to

1. Student performance in semester end examination along with result analysis
2. Department activity.
3. Faculty performance
4. Curricular gap identified and addressed in the academic year
5. Research activity

The Committee was in full quorum. After Reviewing, the committee approved the department Strategy plan, SWOT and plan of action for academic year 2022-23.

embers Attended

Sl. No.	Name	Designation
1.	Dr. B K Manjunatha	Professor, I Department of Biotechnology, The Oxford College of Engg., Bengaluru
2.	Dr. N S Kumar	Scientist G, Associate Director, DLBET, DRDO, Bengaluru
3.	Dr. V Sunderasan	Principal Scientist, CSIR-CIMAP, Bengaluru
4.	Dr.Gopinath SM	Professor & Chairman, Dept of PG studies and research in Biotechnology, Davanagere University
5.	Dr. H G Nagendra	Professor and Head, Prof & Head, Department of Biotechnology, Sir. MVIT, Bengaluru
6.	Dr. Yogeesha	Director and Founder, Founder Director, Skanda Life Sciences Pvt. Ltd., Bengaluru
7.	Mr. Abdul Waheed	Senior Scientist, R & D, Biocon Pvt. Ltd., Bengaluru
8.	Mr.Gaurav Mishra	Managing Associate &Patent Attorney, Banana IP solutions, Bengaluru
9.	Mary Mangaiyarkarasi	Senior Consultant IP, Bangalore Bioinnovation Centre, Gov.of Karnataka, Bengaluru

Dr.B.K.Manjunath
Professor & Head

DR. B.K MANJUNATHA
Professor & Head
Department of Biotechnology
The Oxford College of Engineering
Bengaluru-560 068.

Principal

PRINCIPAL
The Oxford College of Engineering
Bommanahalli, Hosur Road
Bengaluru-560 068

Gmail

The Oxford College of Engineering <enghodbt@theoxford.edu>

Department Advisory Committee meeting on Sep 8th 2022 -reg;

1 message

The Oxford College of Engineering <enghodbt@theoxford.edu> Fri, Sep 8, 2022 at 2:20 PM

To kannikamary@gmail.com,nagendra_biotech@sirmvit.edu,yogisha.s@skandalifesciences.com, vsundaresan@cimap.res.in,gaurav@bananaip.com,gopinath@davangereuniversity.ac.in, abdul.waheed@biocon.com, ns.kumar.debel@gov.in

Dear Sir/Madam,

Subject: Department Advisory Committee meeting on Sep 8th 2022 -reg;

Agenda of the meeting: Strategic Plan ,SWOT and Department Plan of action for Academic year 2022-23

Greeting from Department of Biotechnology!!

Respected DAC members, The Department would like to take the views of DAC members on Curricular gaps and to discuss department activity plan for the academic year 2022-23. Kindly give your consent for September 8th Thursday 2022

Regards

Dr. B K Manjunatha,

Professor and Head,

Department of Biotechnology

PRINCIPAL
The Oxford College of Engineering
Bommanahalli, Hosur Road
Bengaluru-560 068